

Planning Permit No. A1611/19  
**APPROVED**  
 SUBJECT TO THE CONDITIONS IN THIS OFFICE ORDER  
 No. A1910/19  
 FOR MEMORANDUM  
 MADRAS METROPOLITAN  
 DEVELOPMENT AUTHORITY  
 MADRAS 600 033

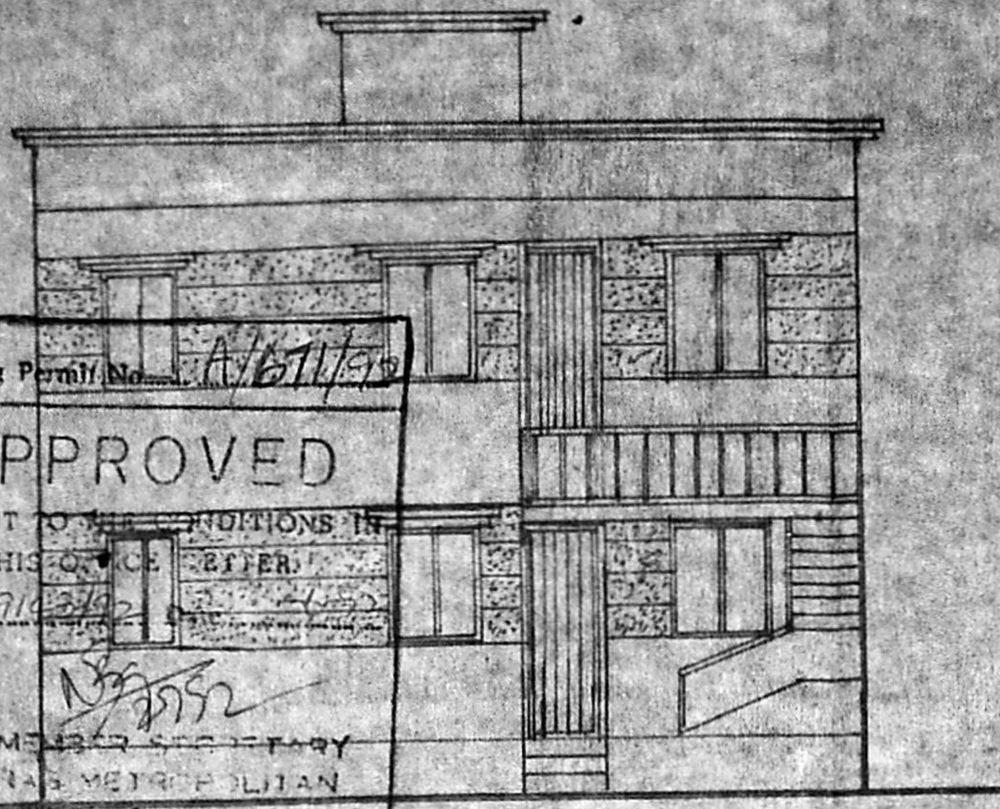

ELEVATION

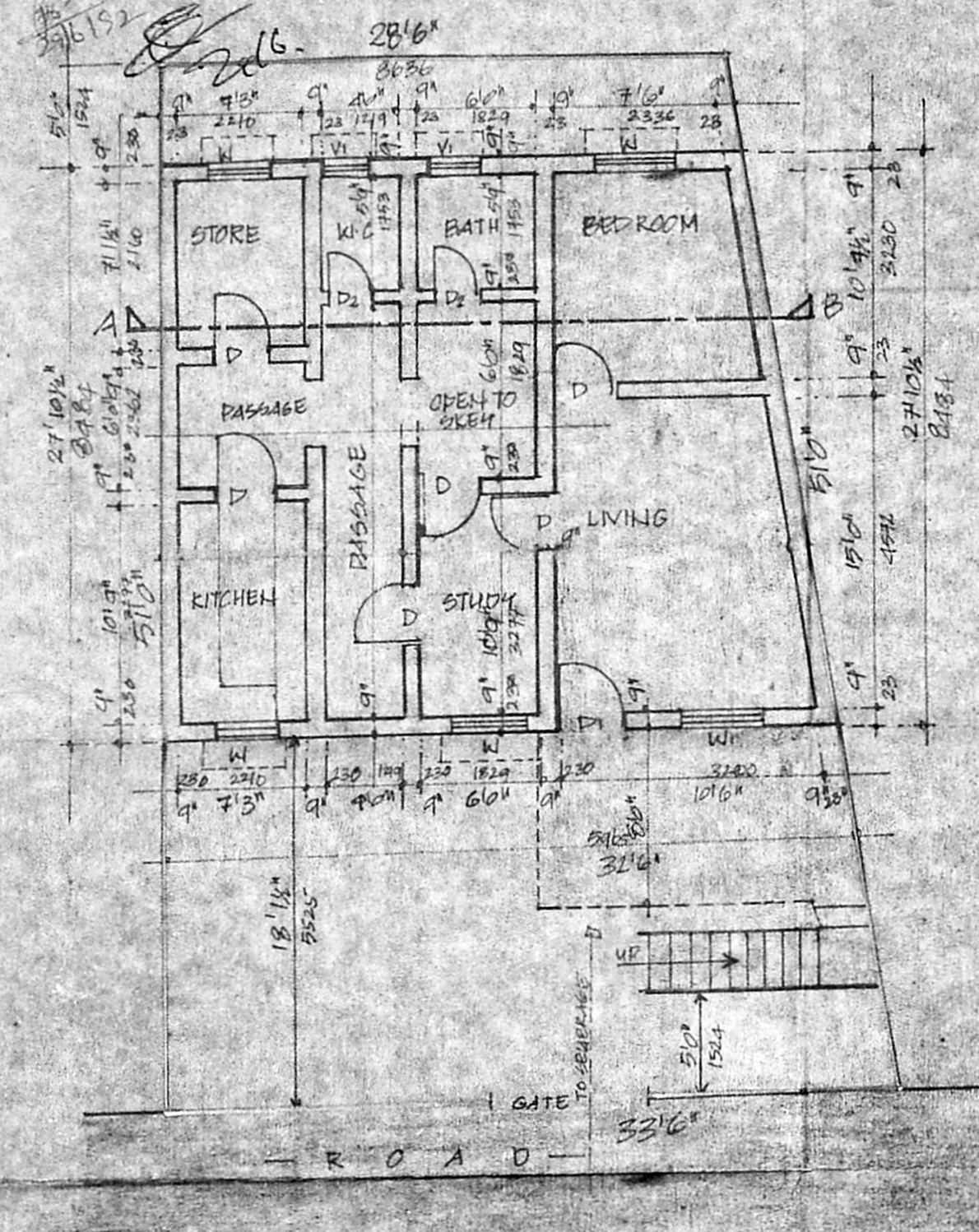

SITE CUM GROUND FLOOR PLAN

Received from of 23-6-52  
 No. A1910/19

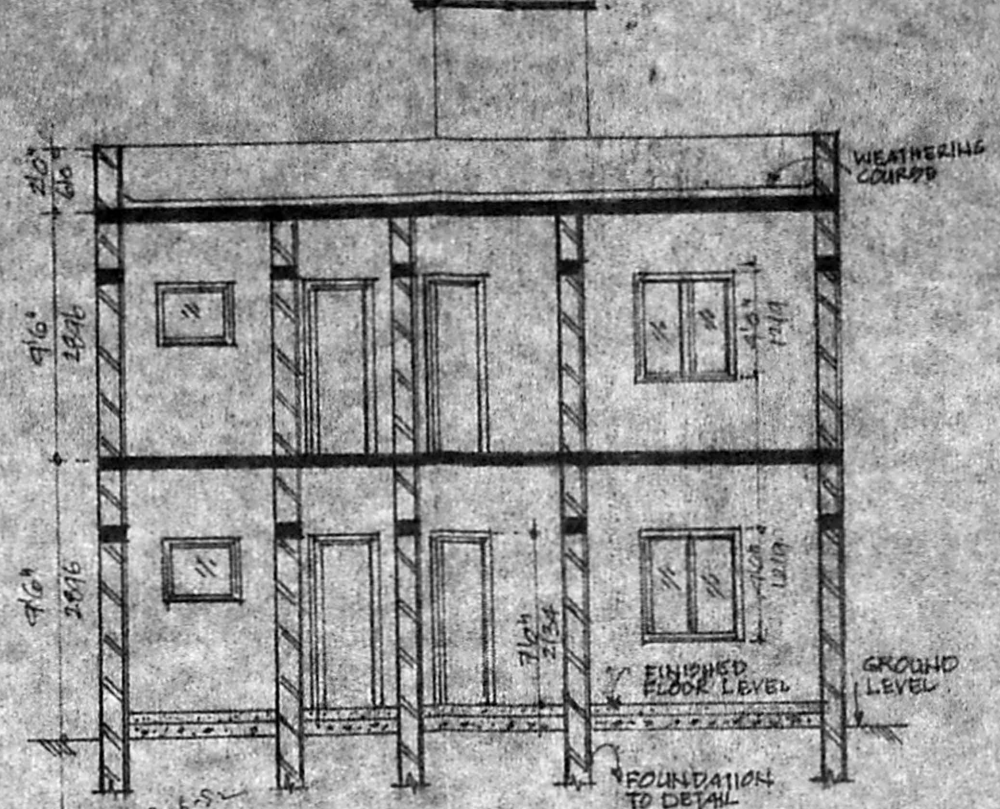

SECTION ON 'A' B

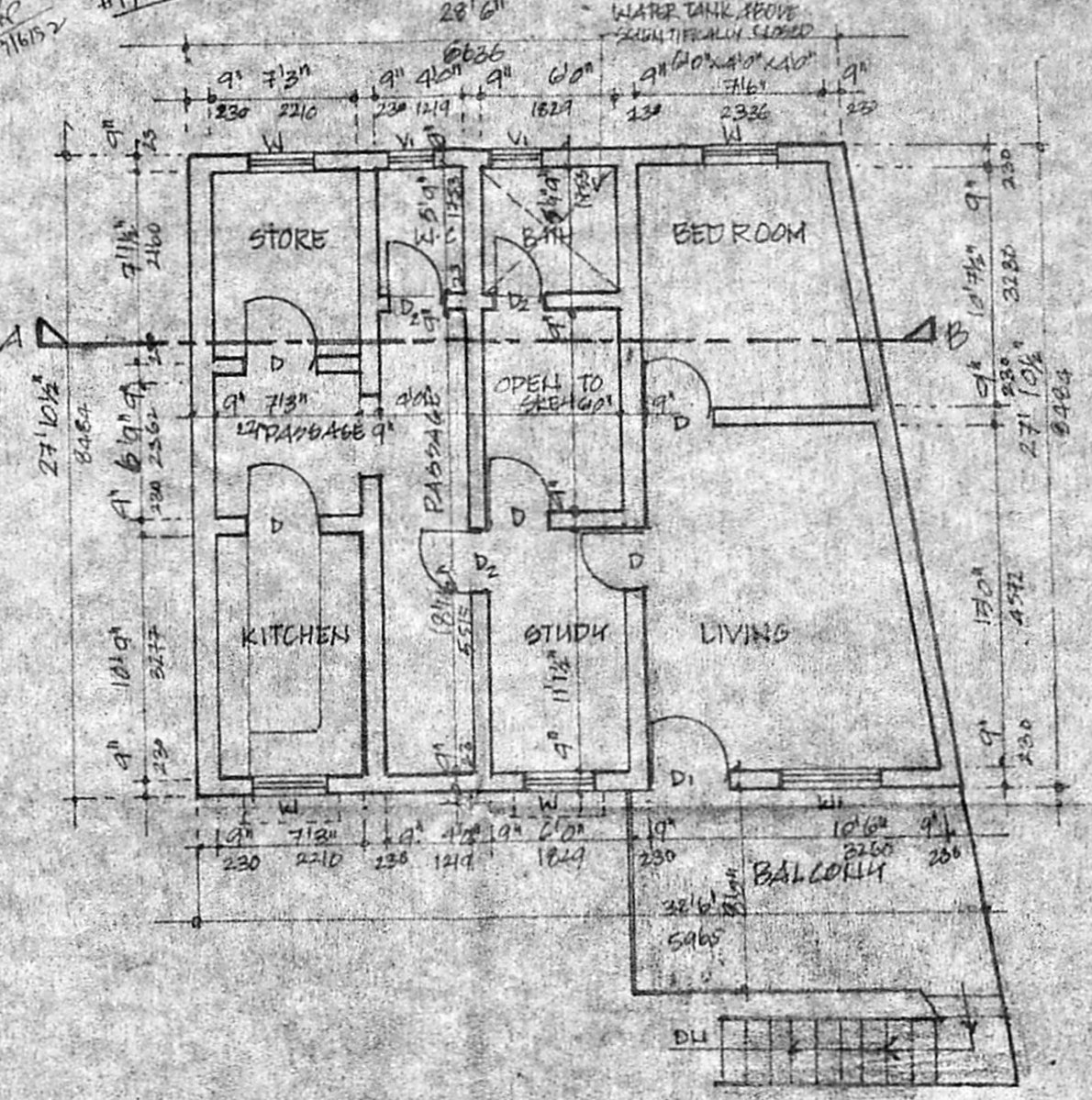

FIRST FLOOR PLAN

**PLAN SHOWING THE PROPOSED ADDITION AT DOOR NO 27 1/2**  
 ramanathan st ayanavaram,  
 madras 23

T.S. NO: 28 & BLOCK NO: 31

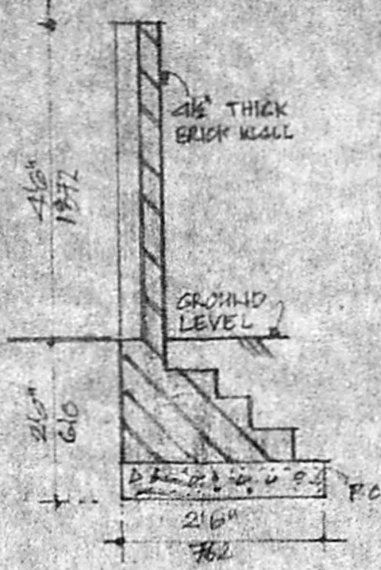

COMPOUND WALL  
 DETAIL: SCALE: 1"=4'

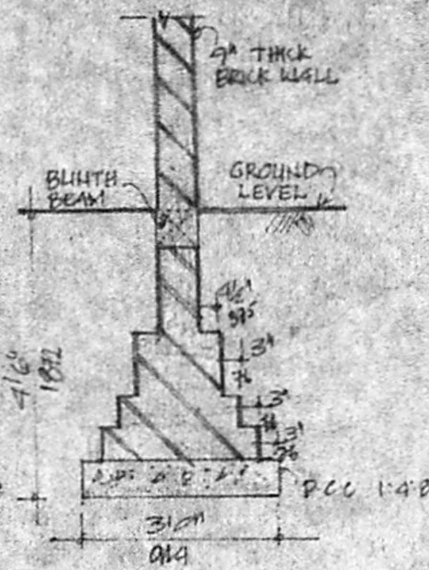

FOUNDATION  
 DETAIL SCALE: 1"=4'

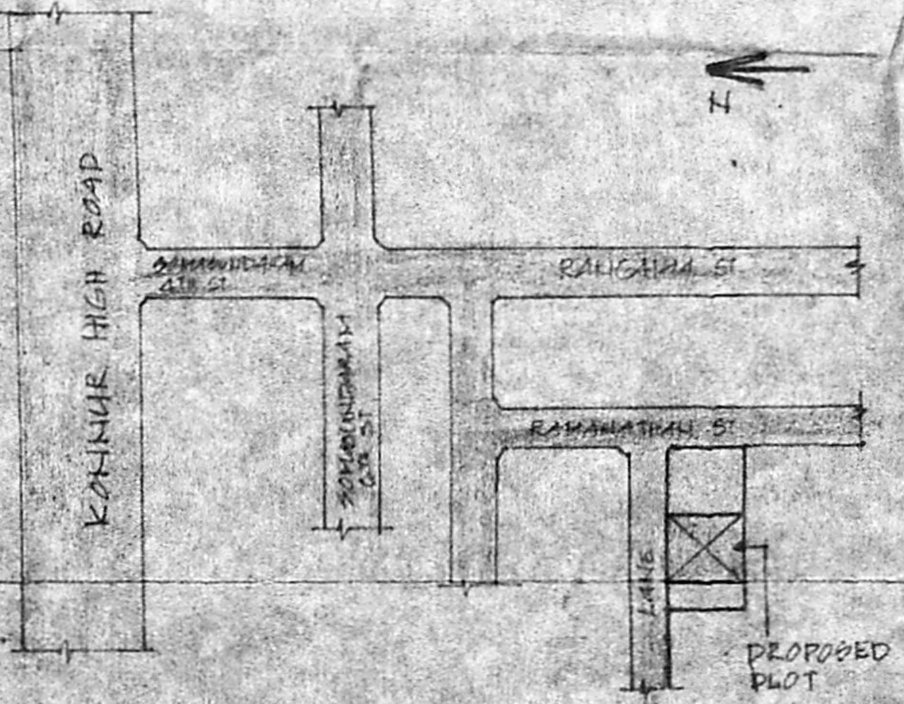

KEY PLAN  
 NOT TO SCALE

**SPECIFICATION**

1. BRICK FOOTING IN FOUNDATION
2. WALLS ARE ABOVE THE BLIND BEAM
3. P.C.C. 1:4:8 OVER RIVER SAND
4. MARBLE FLOORING
5. BRICK WORK IN BASEMENT AND GATE STRUCTURE 1:1:6
6. WALLS ARE PLASTERED BY 1/2" 1:3
7. WALLS ARE PAINTED BY CEMENT WHITE
8. ROOF COVERED BY R.C.C. SLAB
9. ALL R.C.C. WORK IN 1:2:4
10. WEATHERING COURSE LIND WITH PROPER SLOPE

**SCHEDULE OF JOINERY**

| TYPE | SIZE        | DESCRIPTION                    |
|------|-------------|--------------------------------|
| D1   | 3'3" x 7'0" | TEAK WOOD PANHELLED DOOR       |
| D    | 5'0" x 3'0" | TEAK WOOD PANHELLED DOOR       |
| D2   | 2'6" x 7'0" | TEAK WOOD PANHELLED DOOR       |
| W    | 5'0" x 4'0" | TEAK WOOD PANHELLED WINDOW     |
| W1   | 4'0" x 4'0" | TEAK WOOD PANHELLED WINDOW     |
| V    | 2'0" x 2'0" | TEAK WOOD PANHELLED VENTILATOR |

**AREA STATEMENT**

|                       |              |            |
|-----------------------|--------------|------------|
| GROUND FLOOR EXISTING | 504.47 SQ FT | 52.50 SQ M |
| FIRST FLOOR EXISTING  | 504.47 SQ FT | 42.50 SQ M |
| GROUND FLOOR PROPOSED | 271.83 SQ FT | 25.40 SQ M |
| FIRST FLOOR PROPOSED  | 271.83 SQ FT | 25.28 SQ M |
| TOTAL PROPOSED        | 543.66 SQ FT | 51.52 SQ M |

**LEGEND**

- PROPOSED SHOWILL
- ROAD SHOWN
- PLOT BOUNDARY SHOWN
- EXISTING SHOWILL

SCALE: 1"=30"  
 DATE: 9th MARCH 1952  
 DES: MORDHAN

Rohini Devi  
 OWNER'S SIGNATURE

K. MURUGAN, D.C.E.D.C.T.  
 CIVIL ENGINEER & CONSULTANT  
 Licensed Surveyor  
 C/240, Phase-II, Aganipalayam,  
 VILVAMPALAM, MADRAS 600 044  
 LICENSED SURVEYOR